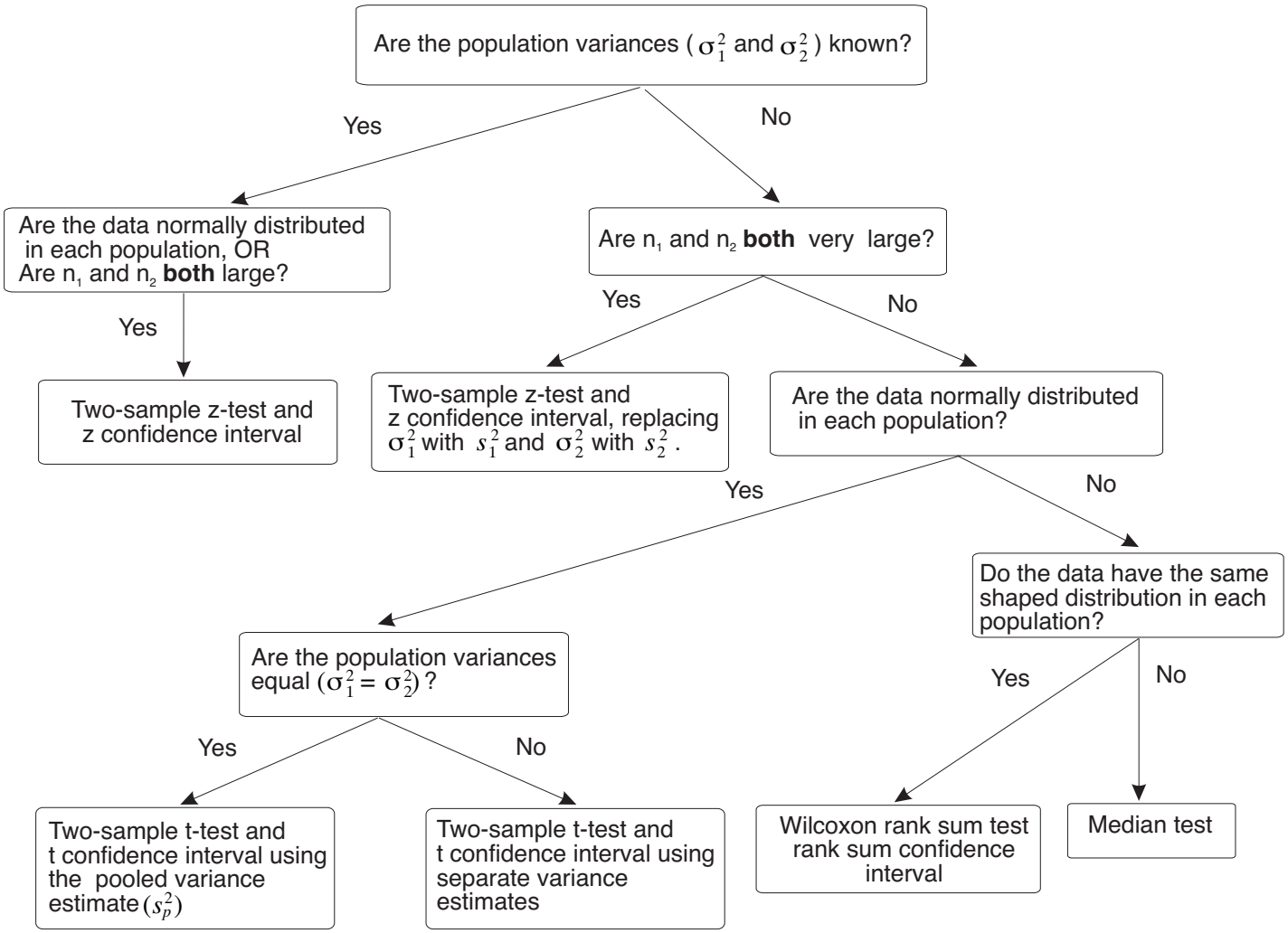Overview of Two-sample Methods for Central Tendency